Music that Makes Community

Amanda Udis-Kessler

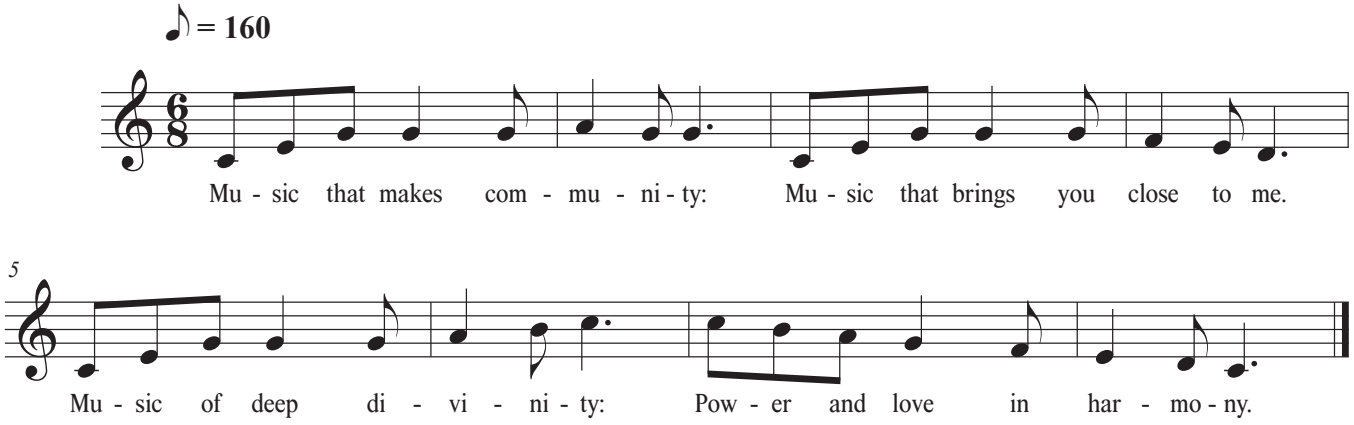

Text and music © 2022 Amanda Udis-Kessler. All rights reserved.
Email: amanda@amandaudiskessler.com New hymns: queersacredmusic.com Permission is given for free use of this verse.
Please share it with clergy, music directors, and other potentially interested people. Thank you.